

PLAT

PROPERTY WITHIN SECTION 14 & 23, T. 29 S., R. 14 E., M.D.B. & M. PER FOUR CERTIFICATES OF COMPLIANCE RECORDED AUGUST 29, 2014 AS DOCUMENTS 2014-03755, 2014-03756, 2014-03757 & 2014-03757 AT 10585 HUERO ROAD. APN 070-201-049

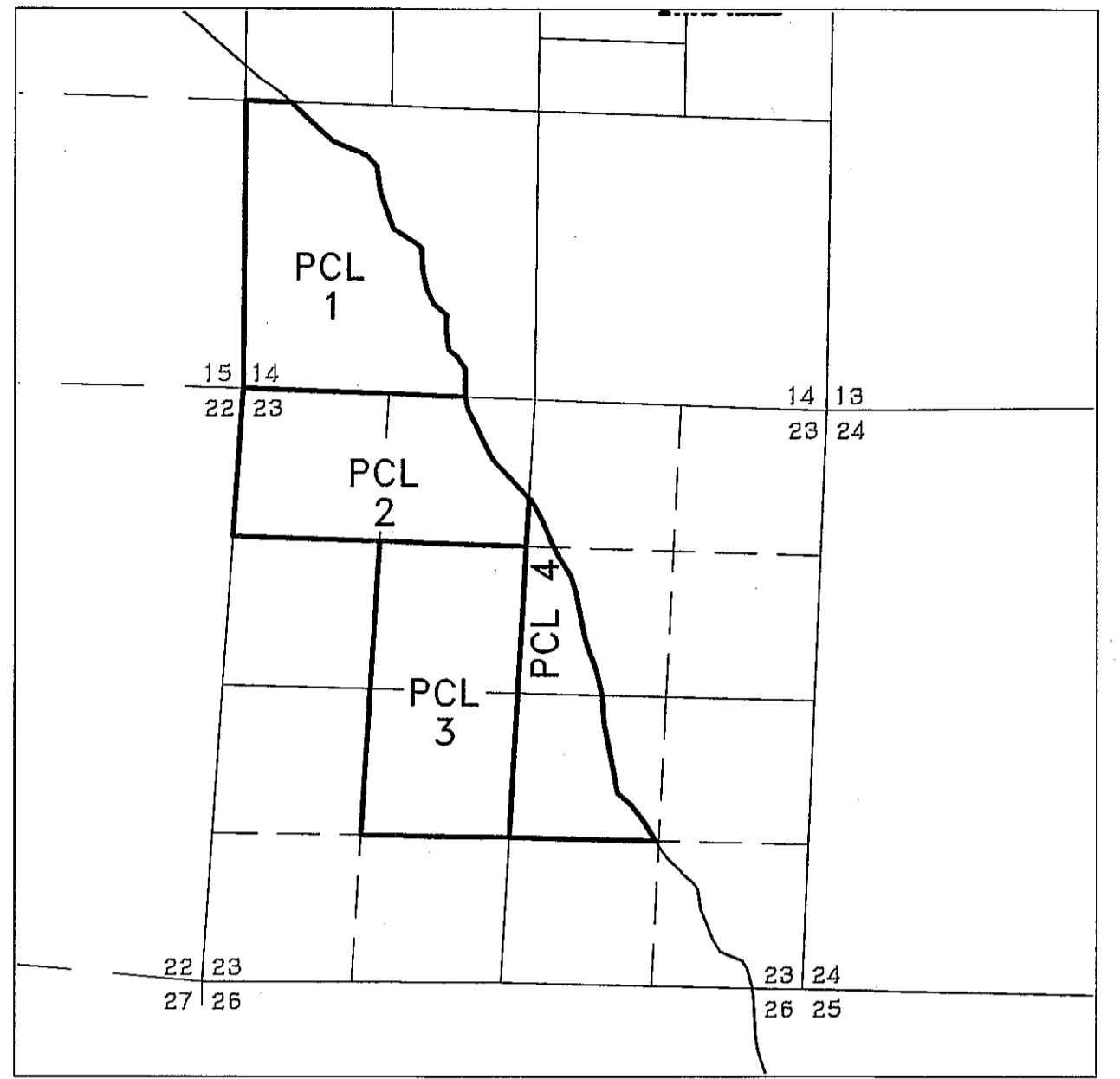

SECTION 15

PARCEL 1
DOC: 2014-035755
86.57 ACRES

W 1/4 CORNER

FD. 2" I.P.
"RCE 5995".
TCS# 77

15 14 SECTION CORNER
22 23

FD. NAIL & TAG STAMPED
"RCE 20244".
TCS# 134

SECTION 22

PARCEL 2
DOC: 2014-035756
73.60 ACRES

HUERO ROAD

CENTER OF SECTION

SET GEARSPIKE & WASHER
STAMPED "LS 4845".
TCS# 279

SET 1" I.P. WITH BRASS
TAG STAMPED "LS 4845".
TCS# 280

86.87'
EXISTING FENCE

SET 1" I.P. WITH BRASS
TAG STAMPED "LS 4845".
TCS# 281

SET 1" I.P. WITH BRASS
TAG STAMPED "LS 4845".
TCS# 199

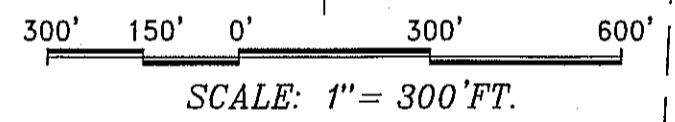

W 1/4 CORNER

PARCEL 3
DOC: 2014-035757
81.52 ACRES

PARCEL 4
DOC: 2014-035758
46.42 ACRES

FD. 3" BRASS CAP
STAMPED "S.L.O. CO.
MON."
TCS# 78

22 23 SECTION CORNER
27 26

TWIN CITIES SURVEYING, INC.

615-C S. MAIN STREET / P.O. BOX 777
TEMPLETON, CALIFORNIA 93465-0777
(805) 434-1834
SHEET 1 OF 1 JN 14107