

RS 00-020
 Dgm MAY 15 2003

5857

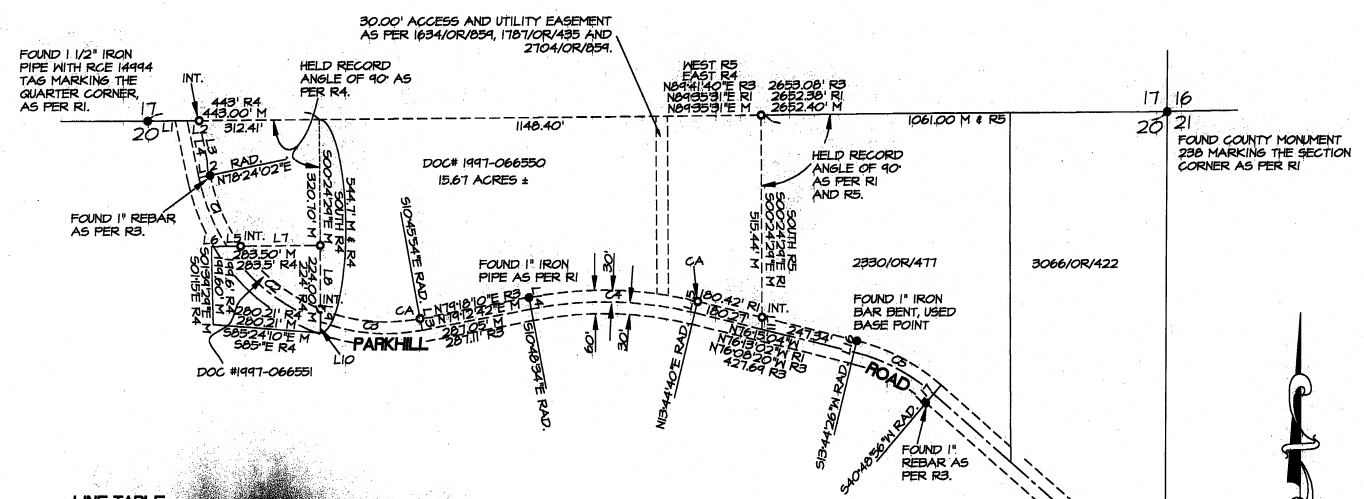

LINE TABLE

LINE	MEASURED DATA		RECORD DATA	
	LENGTH	BEARING	LENGTH	BEARING
L1	100.01	N84°35'31"E	100.01 R3	N84°41'40"E R3
L2	30.58	N84°35'31"E		
L3	142.17	S113°10'08"W		
L4	148.11	N113°07'08"W	148.56 R2	N113°02'07"W R2
L5	36.27	S84°35'31"W		WEST R4
L6	40.55	S84°35'31"W		WEST R4
L7	206.67	S84°35'31"W		WEST R4
L8	163.22	S00°24'24"E		NORTH R4
L9	32.21	N00°24'24"W		NORTH R4
L10	28.57	N00°24'24"W		NORTH R4
L11	30.94	S00°24'24"E		S00°24'24"E R1
L12	30.00	S77°45'18"W		
L13	30.00	S10°47'18"E		
L14	30.00	N10°47'18"W		
L15	30.00	N13°44'57"E		
L16	30.00	S13°44'26"W		
L17	30.00	N40°48'56"E		

CURVE TABLE

CURVE	MEASURED DATA				RECORD DATA		
	LENGTH	RADIUS	DELTA	LENGTH	RADIUS	DELTA	
C1	190.44'	500.00'	214°44'11"				
C2	317.08'	500.00'	362°04'	718.34' R3	500.00' R3	84°11'30" R3	
C3	210.55'	500.00'	310°01'11"				
C4	428.54'	1000.00'	249°31'4"	428.62' R3	1000.00' R3	249°33'0" R3	
C5	236.27'	500.00'	270°43'0"	236.27' R1 & R3	500.00' R1 & R3	270°43'0" R1 & R3	

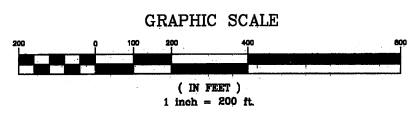

LEGEND

- MONUMENT FOUND AS NOTED
- SET 1" IRON PIPE WITH L.S. 5751 TAG BOUNDARY DETERMINED THIS SURVEY
- ROAD CENTERLINE
- ROAD RIGHT-OF-WAY
- R1 RECORD DATA AS PER 63/R5/2
- R2 RECORD DATA AS PER 13/PM/54
- R3 RECORD DATA AS PER COUNTY ENG. DEPT. ROAD DOC #3063
- R4 RECORD DATA AS PER 116/OR/166
- R5 RECORD DATA AS PER 4/OR/280
- M MEASURED DATA
- CA LOCATION DETERMINED BY COMPASS ADJUSTMENT
- INT. LOCATION DETERMINED BY INTERSECTION

RECORD OF SURVEY

A PARCEL OF LAND DESCRIBED IN DOCUMENT NUMBER 1947-066550 SITUATED IN THE NORTH HALF OF THE NORTHEAST QUARTER OF SECTION 20, TOWNSHIP 24 SOUTH, RANGE 14 EAST, MOUNT DIABLO BASE AND MERIDIAN, IN THE COUNTY OF SAN LUIS OBISPO, STATE OF CALIFORNIA.

BASIS OF BEARINGS

THE BASIS OF BEARINGS FOR THIS SURVEY IS S 84°35'31" W BETWEEN A COUNTY MONUMENT MARKING THE NORTHEAST CORNER AND AN IRON PIPE MARKING THE NORTH QUARTER CORNER OF SECTION 20, TOWNSHIP 24 SOUTH, RANGE 14 EAST, MOUNT DIABLO BASE AND MERIDIAN, IN THE COUNTY OF SAN LUIS OBISPO, STATE OF CALIFORNIA.

SURVEYOR'S STATEMENT

THIS MAP CORRECTLY REPRESENTS A SURVEY MADE BY ME OR UNDER MY DIRECTION IN CONFORMANCE WITH THE REQUIREMENTS OF THE PROFESSIONAL LAND SURVEYORS ACT AT THE REQUEST OF KIM WHITE IN JULY OF 1999.

Richard T. Vaughan
 RICHARD T. VAUGHAN L.S. 5751
 EXPIRES 12-31-2003



COUNTY SURVEYOR'S STATEMENT

THIS MAP HAS BEEN EXAMINED IN ACCORDANCE WITH SECTION 8766 OF THE PROFESSIONAL LAND SURVEYORS ACT THIS DAY OF 7/28/03.

Daniel J. Mantion
 DANIEL J. MANTION L.S. 5751
 DEPUTY COUNTY SURVEYOR EXP. 9-30-2003



COUNTY RECORDER'S STATEMENT

FILED THIS 29th DAY OF MAY, 2003 AT 2:37 P.M. IN BOOK 25 OF RECORD OF SURVEYS AT PAGE 98 AT THE REQUEST OF RICHARD T. VAUGHAN, L.S. 5751, DOCUMENT NO. 03-57488 FEE \$88.00

Julie L. Rodewald
 JULIE L. RODEWALD
 COUNTY RECORDER
 DEPUTY



SUBDIVISION MAP ACT COMPLIANCE

I HEREBY CERTIFY THAT THIS MAP COMPLIES WITH ALL PROVISIONS OF THE SUBDIVISION MAP ACT AND WITH ALL APPLICABLE LOCAL ORDINANCES ENACTED PURSUANT THERETO (BECAUSE NO DIVISION OF LAND IS HEREBY MADE).

Daniel J. Mantion
 DANIEL J. MANTION
 DEPUTY COUNTY SURVEYOR
 GLEN FRISBY, L.S. 5111

VAUGHAN SURVEYS, INC.

1101 Riverside Avenue
 Paso Robles, California 93446
 (805) 238-5725

Job: #99-162 August 1999
 File: 99162R5.dwg
 Jg
 Revised 03/25/03 mm
 Sheet 1 of 1