

Department.

Rene T. Hart
SIGNATURE

*¹ set 3/4" I.P. for T.P.O.B. of B-4
from tie per R-2.

*² set 3/4" I.P. 579.18 N0°01'30"E from 2"x2" per 587 or 520
S.E. corner of parcel one, R-3.

The basis of bearings on this map is the
west line of Section 19, T26S, R12E, MDM.
which is NORTH per G.L.O. Plat.

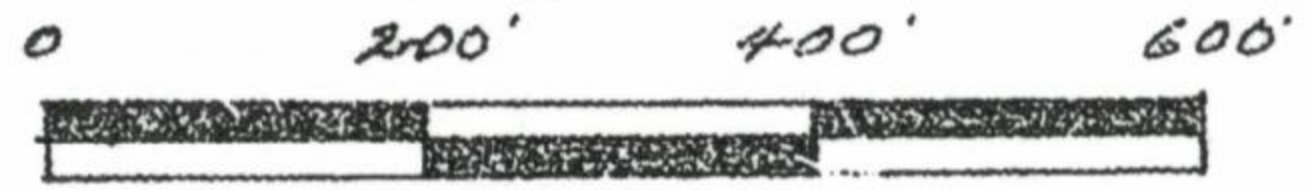

Scale: 1" = 200'

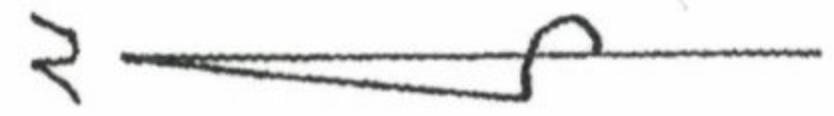

CIMIENTO LAKE DR.
070 O.R. 20
ROAD NO. 5277
see Document No. 7316
Fd. 5/8" Rebar per
26 R5 88
RCE 18753

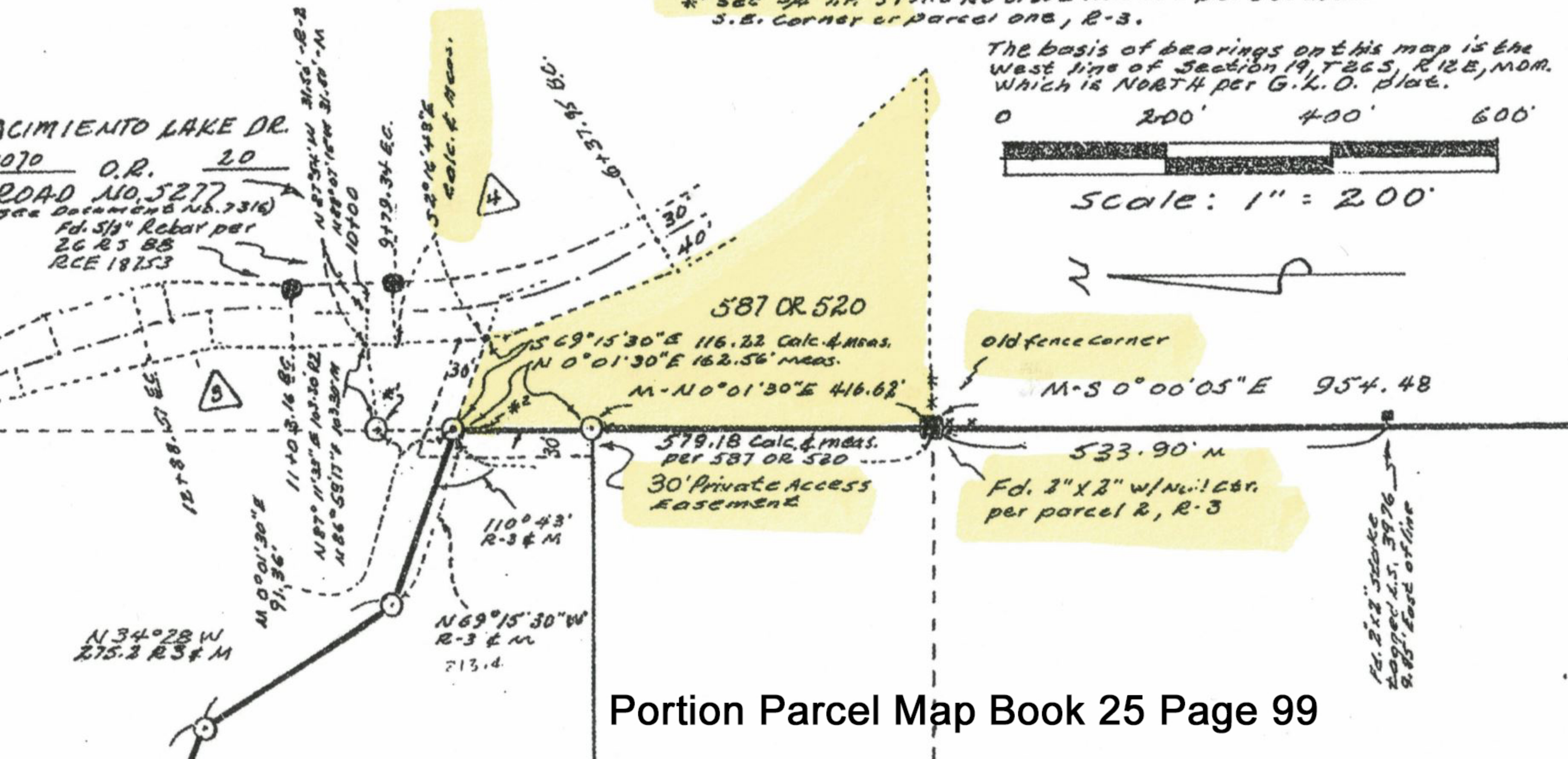

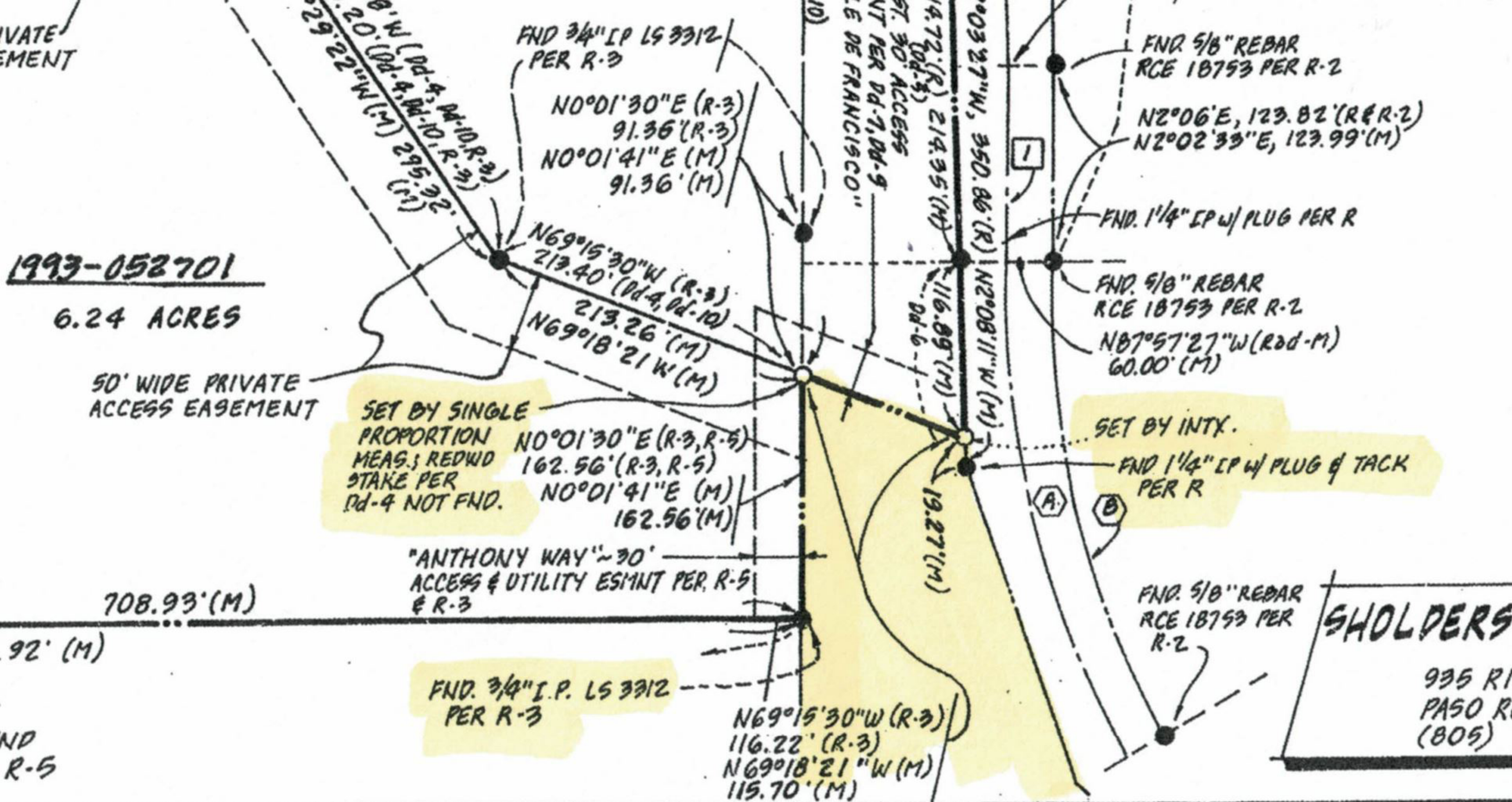

Portion Record Of Survey Book 69 Page 81

Portion Record of Survey Book 77 Page 62

GRAPHIC SCALE

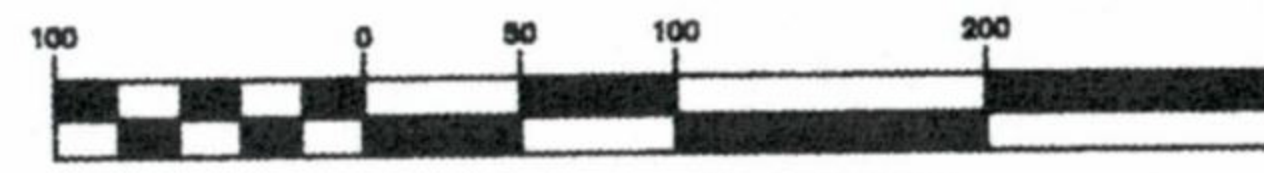

(IN FEET)
1 inch = 100 ft.

SECTION 24
T26S R11E

PTN SECTION 19
T26S R12E

PTN SECTION 19
T26S R12E

FOUND 3/4" IRON PIPE WITH TAG LS 3312 PER 35 PM 5. ACCEPTED FOR POINT ON THE WEST LINE OF THE SOUTHEAST QUARTER OF THE NORTHWEST QUARTER, SECTION 19.

FOUND STANDARD CENTERLINE WELL MONUMENT WITH 2.5" BRASS CAP. ACCEPTED FOR CURVE POINT STATION 94+40.47 EC PER SLOCO FIELDBOOK #5277, PG 5.018-5.020.

- RADIAL BEARINGS M:
(ALL NON-TANGENT)
- (A) N 59°24'36" E
 - (B) N 48°03'32" E
 - (C) N 46°15'28" E
 - (D) N 42°42'28" E

R=850.00' M & SLO
Δ=16°42'48" M 16°42'30" SLO
L=247.78' M 247.87' SLO

R=885.00' M & SLO
Δ=01°48'04" M
L=27.82' M

FOUND STANDARD CENTERLINE WELL MONUMENT WITH 2.5" BRASS CAP. ACCEPTED FOR CURVE POINT STATION 91+92.60 BC PER SLOCO FIELDBOOK #5277, PG 5.018-5.020.

N 22°53'44" W 65.49' M
N 23°05'43" W 65.55' SLO

N 47°20'42" W 142.63' M
N 47°26'19" W 142.60' SLO

NACIMIEA COUNTY (AREA)

SEARCHED FOR 2X2 PER R-1. DID NOT FIND.

FOUND 1" IRON PIPE WITH TAG LS 3312 PER 25 PM 99. ACCEPTED FOR WEST QUARTER CORNER, SECTION 19.

N 00°06'43" W 417.39'

N 89°04'58" W 2583.75' R-2
N 89°27'38" W 2584.27' M
391.72' M

1271.28' M

921.27' M

N 00°02'38" W
N 00°06'43" W

N 61°33'55" W

N 47°20'16" W